



LOCATION PLAN 1:1250



SITE PLAN 1:500

| Reference drawings | Legend | Notes |
|--------------------|--------|--|
| | | This drawing is to be read in conjunction with all related drawings. Do not scale from this drawing. All dimensions must be checked and verified on site before commencing any work or producing other drawings. The contractor shall be notified immediately of any discrepancies. This drawing is copyright and remains the property of S.H. Architectural Services Limited. |

1:1250
 Details of adjacent properties not approximate only.
 All site dimensions taken from professional survey layout & subject to site conditions & Standard BS Building Regulations.
 All levels are given from ground levels already adjacent to the perimeter of the building and do not take into account any variations in ground levels.

Chartered Institute of Architectural Technicians
 For quality skills in Architecture Technology since 1834

PROPOSED SITELOCATION PLANS

Client: **MRS MAHA**
34 BROOKSIDE
SIRETTON ON DUNSMORE CV23 9LY

Scale: 1:500
 Date: 19/10/14

S. H. Architectural Services Ltd.
 23 Devereux Road, Curzon, Cheshire CV5 0PS
 Telephone: 01246 7547 5755 Fax: 01246 7647 0047
 Email: SHS@shs.co.uk

19/10/14 SP

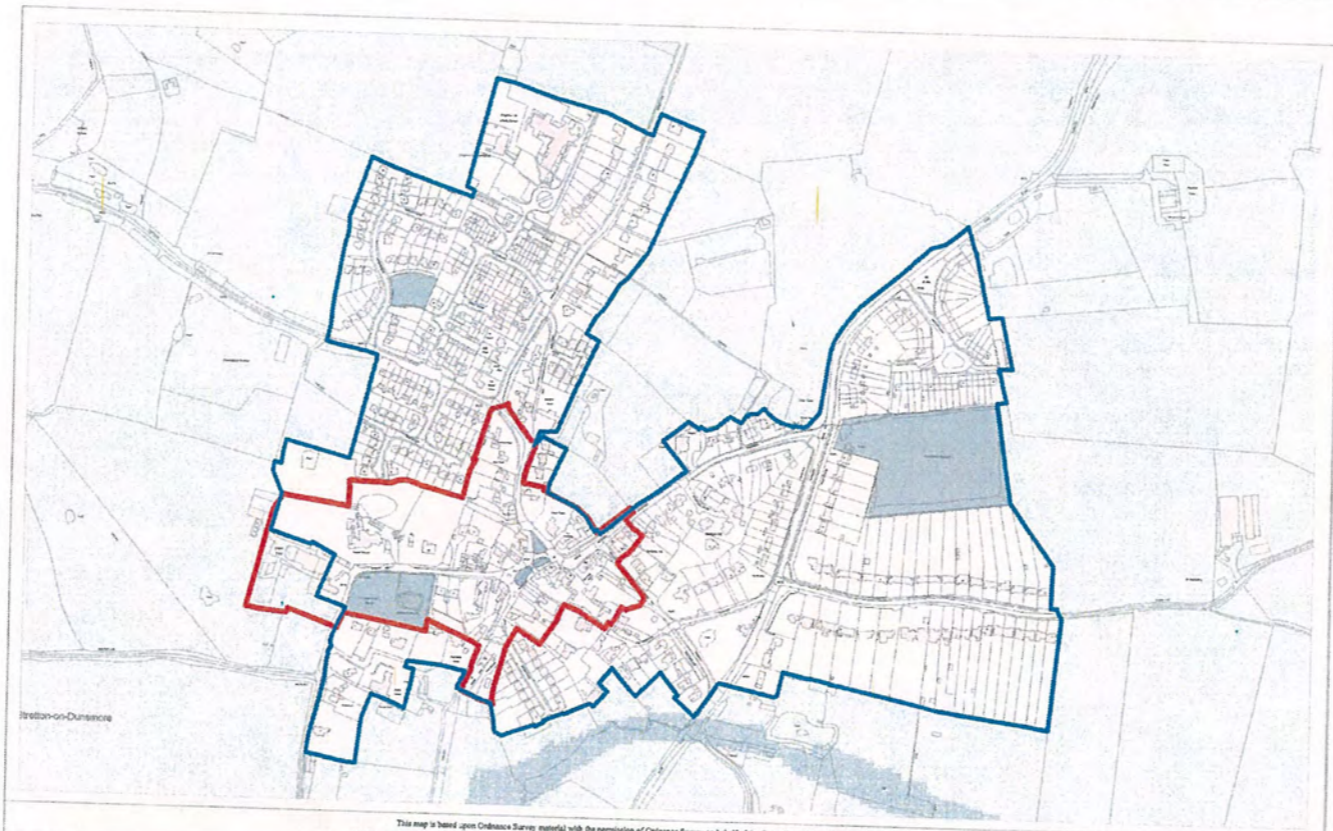

This map is based upon Ordnance Survey material with the permission of Ordnance Survey on behalf of the Controller of Her Majesty's Stationery Office.
© Crown Copyright reserved. Unauthorised reproduction infringes Crown copyright and may lead to prosecution or civil proceedings. Eagle Street, Colindale, London NW9 1AT, 2009.

Stretton-on-Dunsmore - Inset Map 28
Scale - 1:5500

LOCAL DEVELOPMENT FRAMEWORK - CORE STRATEGY JULY 2009



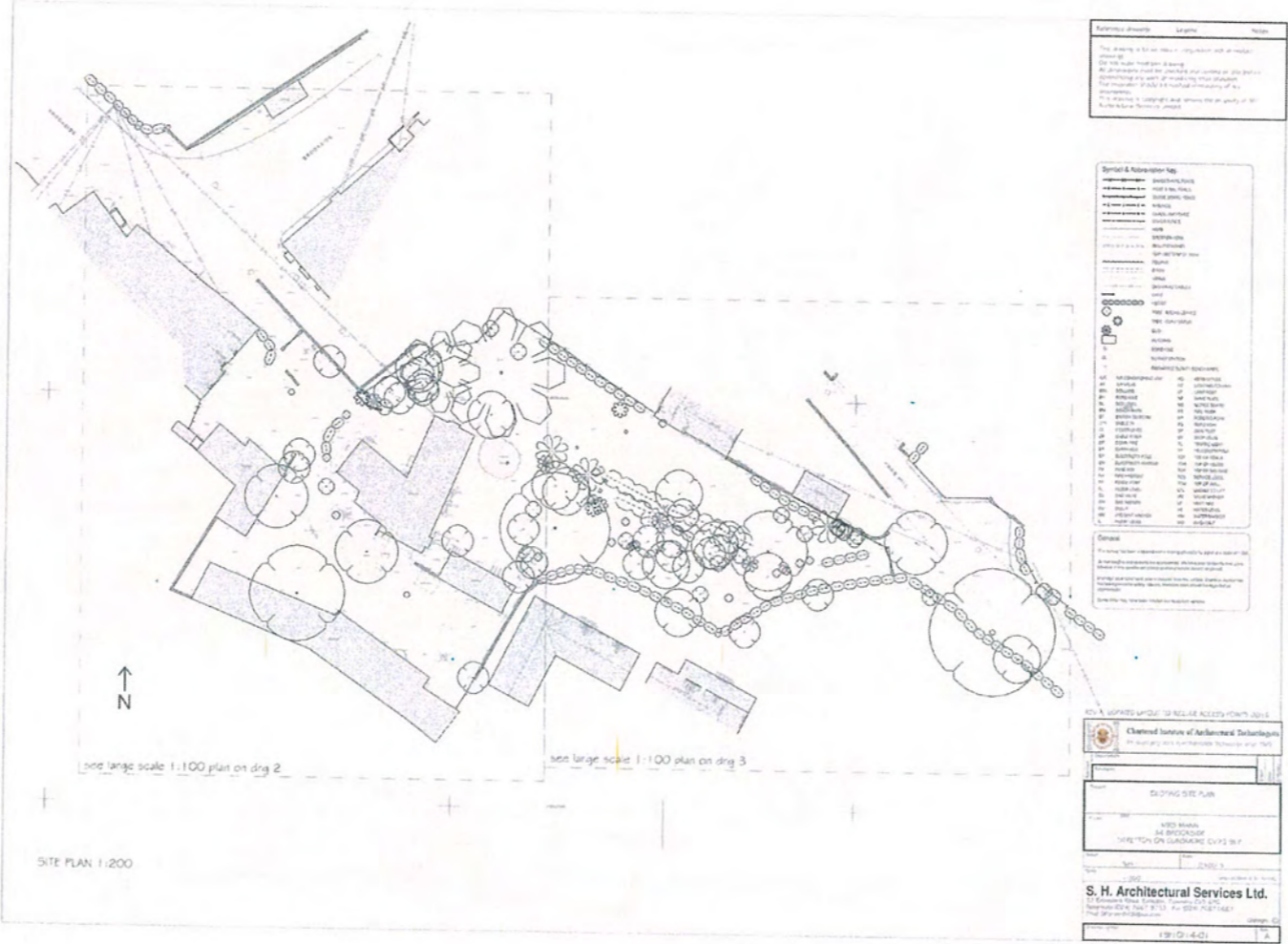

General Notes

This drawing is for the use of the client only and is not to be used for any other purpose without the written consent of the architect.

All dimensions are given in millimeters unless otherwise stated.

The architect is not responsible for the accuracy of the data provided by the client.

The architect is not responsible for the accuracy of the data provided by the client.

Symbol & Abbreviation Key

| | |
|--------|--------------------|
| Symbol | Abbreviation |
| --- | Proposed Footprint |
| --- | Existing Footprint |
| --- | Proposed Wall |
| --- | Existing Wall |
| --- | Proposed Window |
| --- | Existing Window |
| --- | Proposed Door |
| --- | Existing Door |
| --- | Proposed Stair |
| --- | Existing Stair |
| --- | Proposed Lift |
| --- | Existing Lift |
| --- | Proposed Ramp |
| --- | Existing Ramp |
| --- | Proposed Terrace |
| --- | Existing Terrace |
| --- | Proposed Path |
| --- | Existing Path |
| --- | Proposed Driveway |
| --- | Existing Driveway |
| --- | Proposed Parking |
| --- | Existing Parking |
| --- | Proposed Garden |
| --- | Existing Garden |
| --- | Proposed Pond |
| --- | Existing Pond |
| --- | Proposed Fencing |
| --- | Existing Fencing |
| --- | Proposed Boundary |
| --- | Existing Boundary |
| --- | Proposed Boundary |
| --- | Existing Boundary |
| --- | Proposed Boundary |
| --- | Existing Boundary |

Notes

1. All dimensions are given in millimeters unless otherwise stated.

2. The architect is not responsible for the accuracy of the data provided by the client.

3. The architect is not responsible for the accuracy of the data provided by the client.

4. The architect is not responsible for the accuracy of the data provided by the client.

Checked by: Architectural Designer

Drawn by: Architectural Designer

Scale: 1:200

Date: 19/12/2011

S. H. Architectural Services Ltd.

19/12/2011

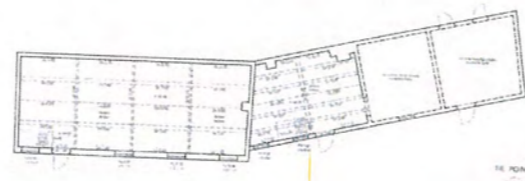

BUILDING B FIRST FLOOR PLAN - 1:100

TO ROOM 2
FIRST FLOOR

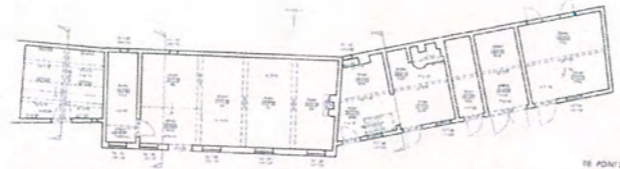

BUILDING B GROUND FLOOR PLAN - 1:100

TO ROOM 9
GROUND FLOOR

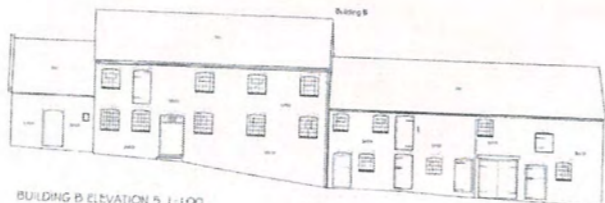

BUILDING B ELEVATION 5 1:100

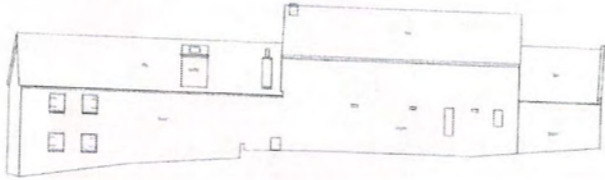

BUILDING B ELEVATION 7 1:100



BUILDING B SECTION B 1:100



BUILDING B SECTION C 1:100

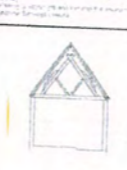

BUILDING B SECTION C 1:100

| Revised drawing | Scale | Action |
|-----------------|-------|------------------------|
| 1 | 1:100 | Issue for construction |

| SYMBOL | DESCRIPTION |
|--------|-----------------|
| ○ | Window |
| □ | Door |
| ○ | Column |
| ○ | Beam |
| ○ | Roof |
| ○ | Floor |
| ○ | Foundation |
| ○ | External Wall |
| ○ | Internal Wall |
| ○ | Stair |
| ○ | Structural Grid |

SCALE: REFERENCE TO DRAWING 1:100

Chartered Institute of Architectural Technicians
 REGISTERED ARCHITECTURAL TECHNOLOGIST
 S. H. ARCHITECTURAL SERVICES LTD.
 100, BROADWAY, LONDON, E.C.4, U.K.
 TEL: 01-403-1234

S. H. Architectural Services Ltd.
 100, BROADWAY, LONDON, E.C.4, U.K.
 TEL: 01-403-1234







Outbuilding B

Outbuilding B

Tree to be removed

Tree to k





Outbuilding B

No 5 The Paddocks

No 5 The Paddocks



Outbuilding B

Amenity space for n0. 10 Brookside

Public Right OF Way

Pub

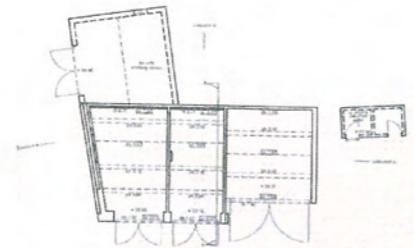

BUILDING A PLAN - 1:100

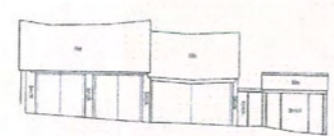

BUILDING A ELEVATION 1 1:100

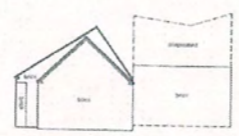

BUILDING A ELEVATION 2 1:100

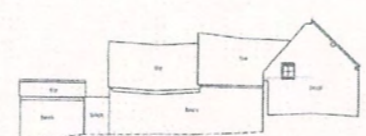

BUILDING A ELEVATION 3 1:100



BUILDING A ELEVATION 4 1:100



BUILDING A SECTION 1:100

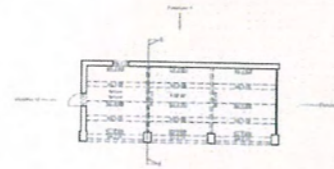

BUILDING C PLAN - 1:100

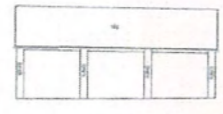

BUILDING C ELEVATION 9 1:100



BUILDING C ELEVATION 10 1:100



BUILDING C ELEVATION 11 1:100



BUILDING C ELEVATION 12 1:100

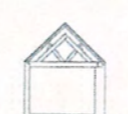

BUILDING C SECTION 1:100

General notes

To planning is to be read in conjunction with all relevant documents.
 Do not scale from this drawing.
 All dimensions must be checked and verified on site before commencing any work or producing shop drawings.
 The originator should be notified immediately of any discrepancy.
 This drawing is copyright and remains the property of S.H. Architectural Services Limited.

- SCHEDULE OF MATERIALS**
- 1. BRICK
 - 2. BLOCK
 - 3. PLANK
 - 4. MATCH-BRICK SLAB
 - 5. ROOF
 - 6. FLUKE
 - 7. GUTTER DRAINAGE
 - 8. GUTTER BRACKET
 - 9. BRICK

- ANNOTATION**
- 1.1.1. WORK HEIGHT
 - 1.1.2. WORK HEIGHT
 - 1.1.3. WORK HEIGHT
 - 1.1.4. UNDERGROUND
 - 1.1.5. UNDERGROUND
 - 1.1.6. UNDERGROUND
 - 1.1.7. UNDERGROUND
 - 1.1.8. UNDERGROUND
 - 1.1.9. UNDERGROUND
 - 1.1.10. UNDERGROUND
 - 1.1.11. UNDERGROUND
 - 1.1.12. UNDERGROUND
 - 1.1.13. UNDERGROUND
 - 1.1.14. UNDERGROUND
 - 1.1.15. UNDERGROUND
 - 1.1.16. UNDERGROUND
 - 1.1.17. UNDERGROUND
 - 1.1.18. UNDERGROUND
 - 1.1.19. UNDERGROUND
 - 1.1.20. UNDERGROUND

- OTHER ABBREVIATIONS**
- 1. AIR CONDITIONING UNIT
 - 2. ROOF
 - 3. DOWN
 - 4. DOWN
 - 5. DOWN
 - 6. DOWN
 - 7. DOWN
 - 8. DOWN
 - 9. DOWN
 - 10. DOWN
 - 11. DOWN
 - 12. DOWN
 - 13. DOWN
 - 14. DOWN
 - 15. DOWN
 - 16. DOWN
 - 17. DOWN
 - 18. DOWN
 - 19. DOWN
 - 20. DOWN

Chartered Institute of Architectural Technologists
 The Institution of Architectural Technicians

Project: EXISTING BUILDING A AND C

Client: S.H. ARCHITECTURAL SERVICES LTD
 SRETTON ON CLUNSFORD CV23 3BY

Scale: 1:100

Author: S.H. ARCHITECTURAL SERVICES LTD

Check: S.H. ARCHITECTURAL SERVICES LTD

Drawn: S.H. ARCHITECTURAL SERVICES LTD

Issue: 1

S. H. Architectural Services Ltd.
 33 Selwyn Road, Exeter, Devon EX2 0PS
 Telephone: 0300 7527 873 Fax: 0300 7527 874
 Email: info@s.h.architecturalservices.com

15/01/4-04



Outbuilding A





No. 4 The Paddock

Existing Outbuilding C

Existing Outbuilding C



Publ. House

Dwelling House

Existing Access off Brookside

Existing Access off Brookside





Dwelling House

Outbuilding C

no. 4 The Paddocks



no.6 Knob Hill

Application Site

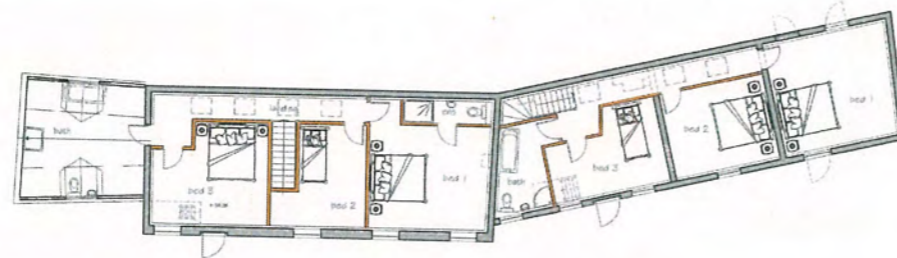

BUILDING B FIRST FLOOR PLAN - 1:100 (CONVERTED INTO 2 DWELLINGS)



BUILDING B GROUND FLOOR PLAN - 1:100 (CONVERTED INTO 2 DWELLINGS)

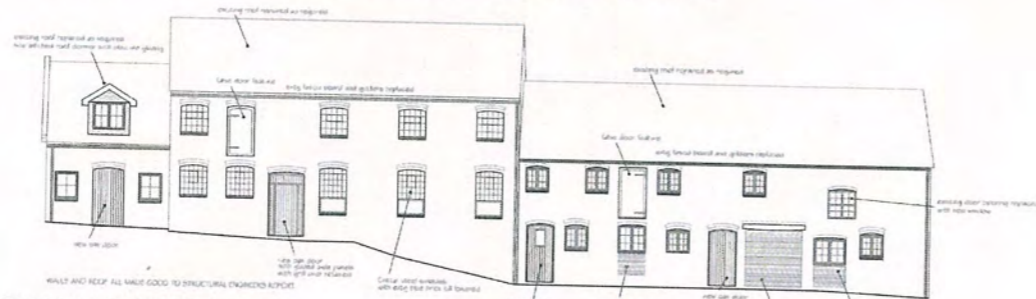

BUILDING B ELEVATION 5 1:100

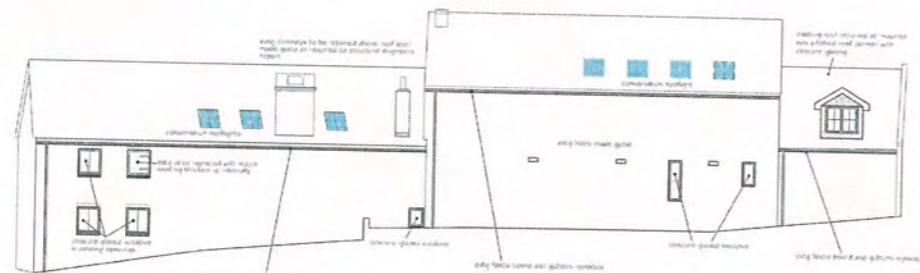

BUILDING B ELEVATION 7 1:100

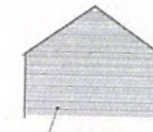
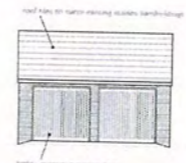
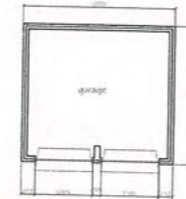

NEW DETACHED GARAGES - plans and elevation 1:100



BUILDING B ELEVATION 6 1:100

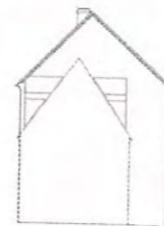

BUILDING B ELEVATION 8 1:100

| Reference drawings | Legend | Notes |
|--------------------|--------|--|
| | | This drawing is to be read in conjunction with all related drawings. Do not scale from this drawing. All dimensions must be checked and verified on site before commencing any work or producing shop drawings. The contractor should be notified immediately of any discrepancy. This drawing is copyright and remains the property of S.H. Architectural Services Limited. |

- REV F. ELEVATIONS UPDATED 13.5.16
- REV E. ELEVATIONS UPDATED 22.4.16
- REV D. GARAGE DETAILS ADDED 21.4.16
- REV C. UPDATED TO CLIENT COMMENTS 30.3.16
- REV B. UPDATED TO CLIENT COMMENTS 24.3.16
- REV A. UPDATED TO CLIENT COMMENTS 16.3.16

Chartered Institute of Architectural Technologists
For membership in Architectural Technology since 1983

Project: PROPOSED ALTERATIONS TO BUILDING B

Client: MRS MAHJ
34 BROOKSIDE
STRETTON ON DUNSMORE CV23 9LY

Date: N/A Date: 03/2015

Scale: 1:100

S. H. Architectural Services Ltd.
23 Elmbridge Road, Garsington, Coventry CV3 9PL
Telephone (024) 7627 9753 Fax (024) 7627 0527
Email SHArch@bt.com

Drawing number: 15/10/14-13

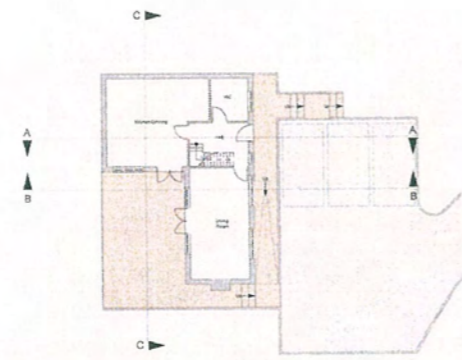

Ground Floor Plan
1:100

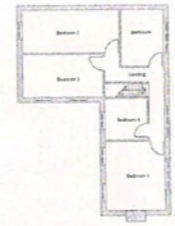

First Floor Plan
1:100

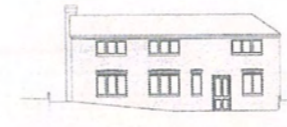

Front Elevation
1:100

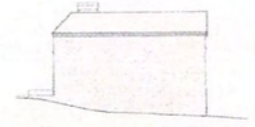

Side Elevation
1:100

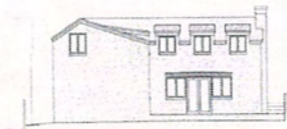

Rear Elevation
1:100



Side Elevation
1:100



Building Section A
1:100



Building Section B
1:100



Building Section C
1:100

